

Alberta Chapter – Canada Green Building Council Emerging Green Builders Design Competition 2009



View of the lot, facing north west.



Eastern boundary of the lot, facing north east.



Southern boundary of the lot.

Alberta Chapter – Canada Green Building Council Emerging Green Builders Design Competition 2009



View of the lot from 103A Ave, facing north.



Wider view of the lot, facing north east.



Western boundary of the lot.

Alberta Chapter – Canada Green Building Council Emerging Green Builders Design Competition 2009



South west corner of the lot.



View of the lot from the south east corner.



View of the lot from across the street, facing north.

Alberta Chapter – Canada Green Building Council Emerging Green Builders Design Competition 2009



Wide view of the lot, with surrounding buildings on the north side of 103A Avenue.



View of the lot, facing north.



Back alley, located to the north of the lot, facing west.

Alberta Chapter – Canada Green Building Council Emerging Green Builders Design Competition 2009



North boundary of the lot, facing west.



A south view of the lot, showing north boundary.



Facing south on the lot, taken from the north east corner.

Alberta Chapter – Canada Green Building Council Emerging Green Builders Design Competition 2009



South view of the lot.



Buildings across 103A Ave from the lot, facing south east.



Buildings across 103A Ave from the lot, facing south.

Alberta Chapter – Canada Green Building Council Emerging Green Builders Design Competition 2009



Buildings across 103A Ave from the lot, facing south west.



Neighbouring buildings to the west of the lot.



View of the neighbouring building to the west of the lot in the foreground, with the neighbouring east building in the background.

Alberta Chapter – Canada Green Building Council Emerging Green Builders Design Competition 2009



View of the double lot, outlined in green.

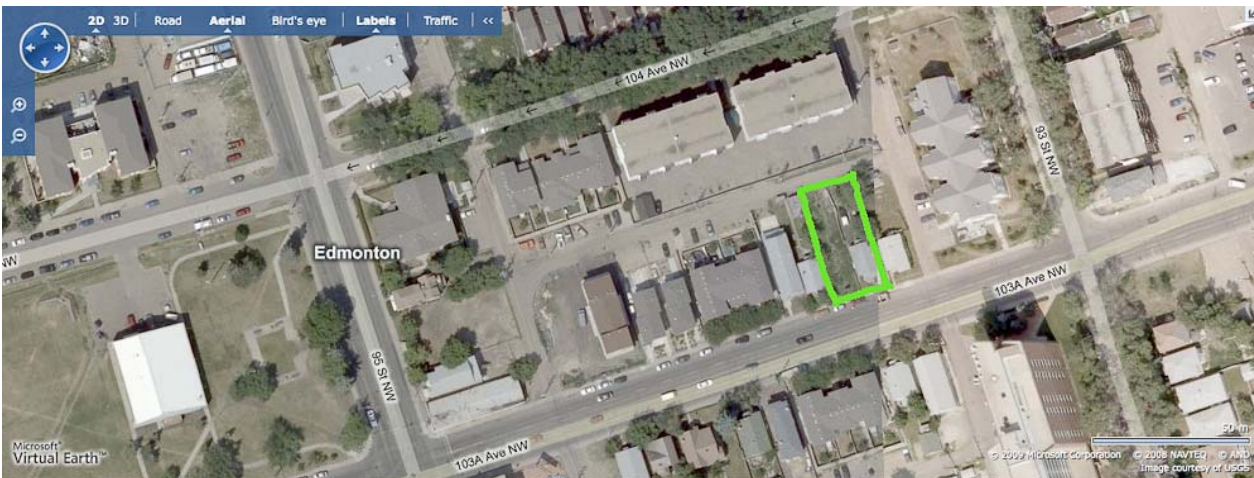

Aerial view of the lot, outlined in green.

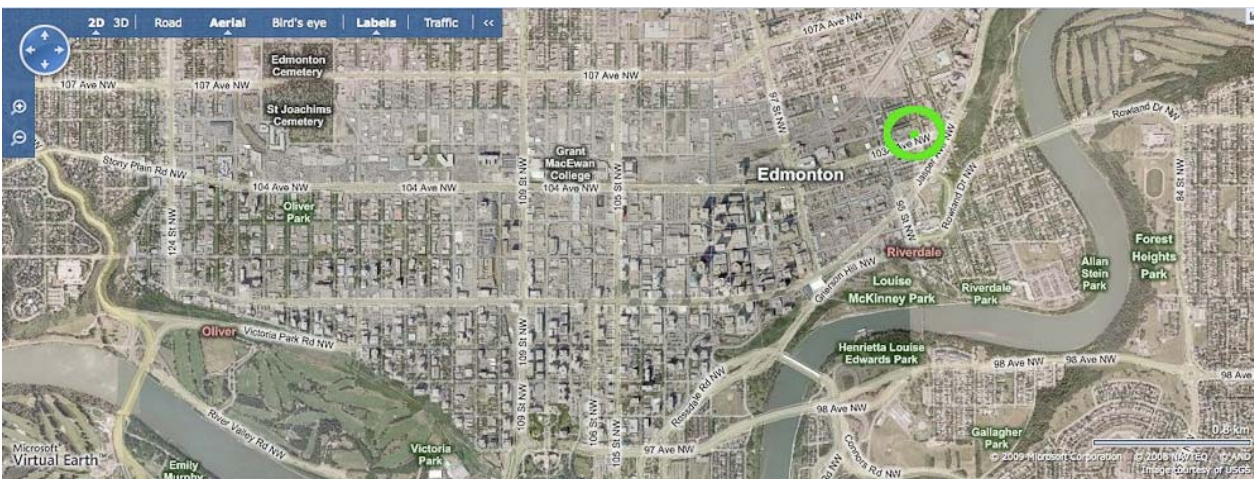

Aerial photo indicating location of lot in relation to downtown Edmonton.